1) Insert the SD card to computer

2) Open SDFormatter if already installed else install from
https://members.sdcard.org/downloads/formatter_4/

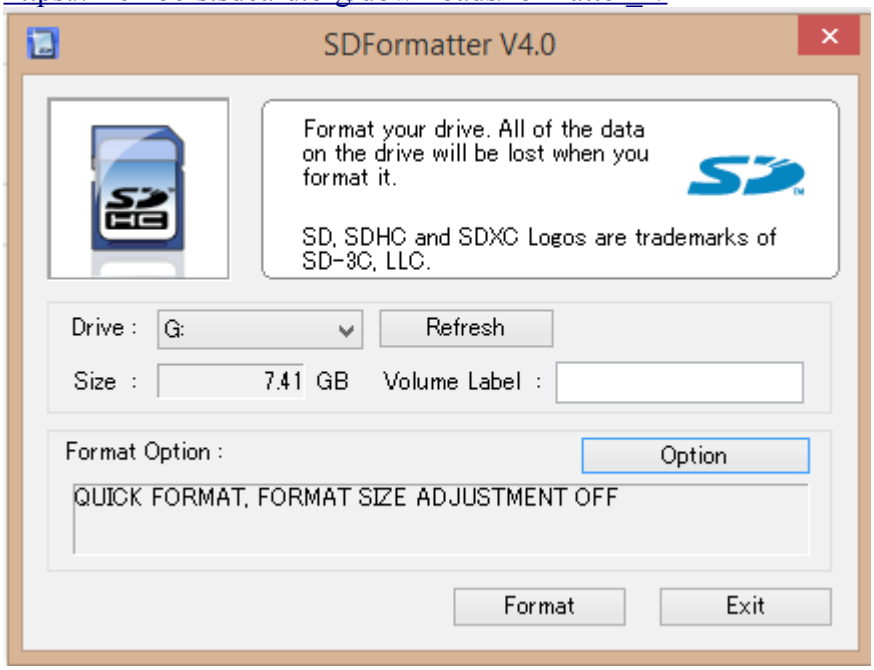

3) Format the SD card, you should see the below

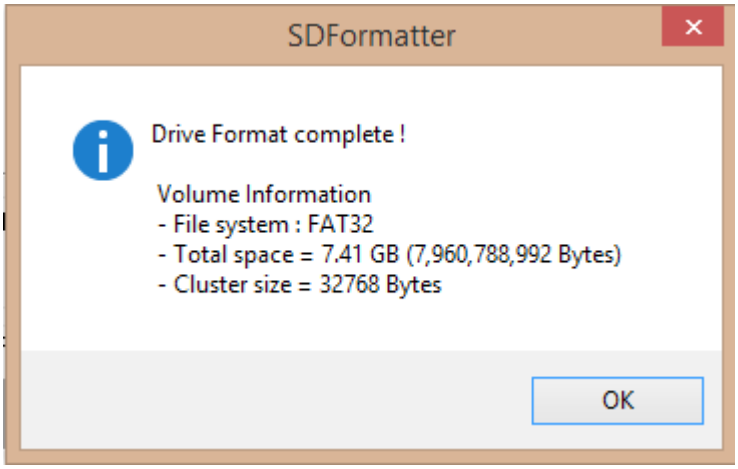

4) Copy the content of "copy_to_sd_card" to sd card

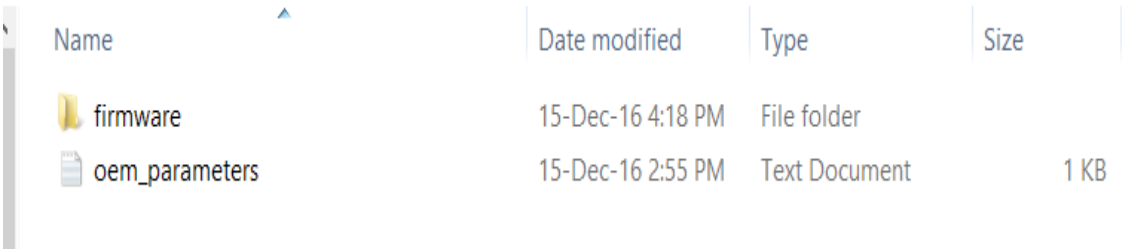

Name	Date modified	Type	Size
firmware	15-Dec-16 4:18 PM	File folder	
oem_parameters	15-Dec-16 2:55 PM	Text Document	1 KB

5) Open MPLABX-IPE if installed else install from http://www.microchip.com/mplab/mplab-x-ide,
You should see the screen as below

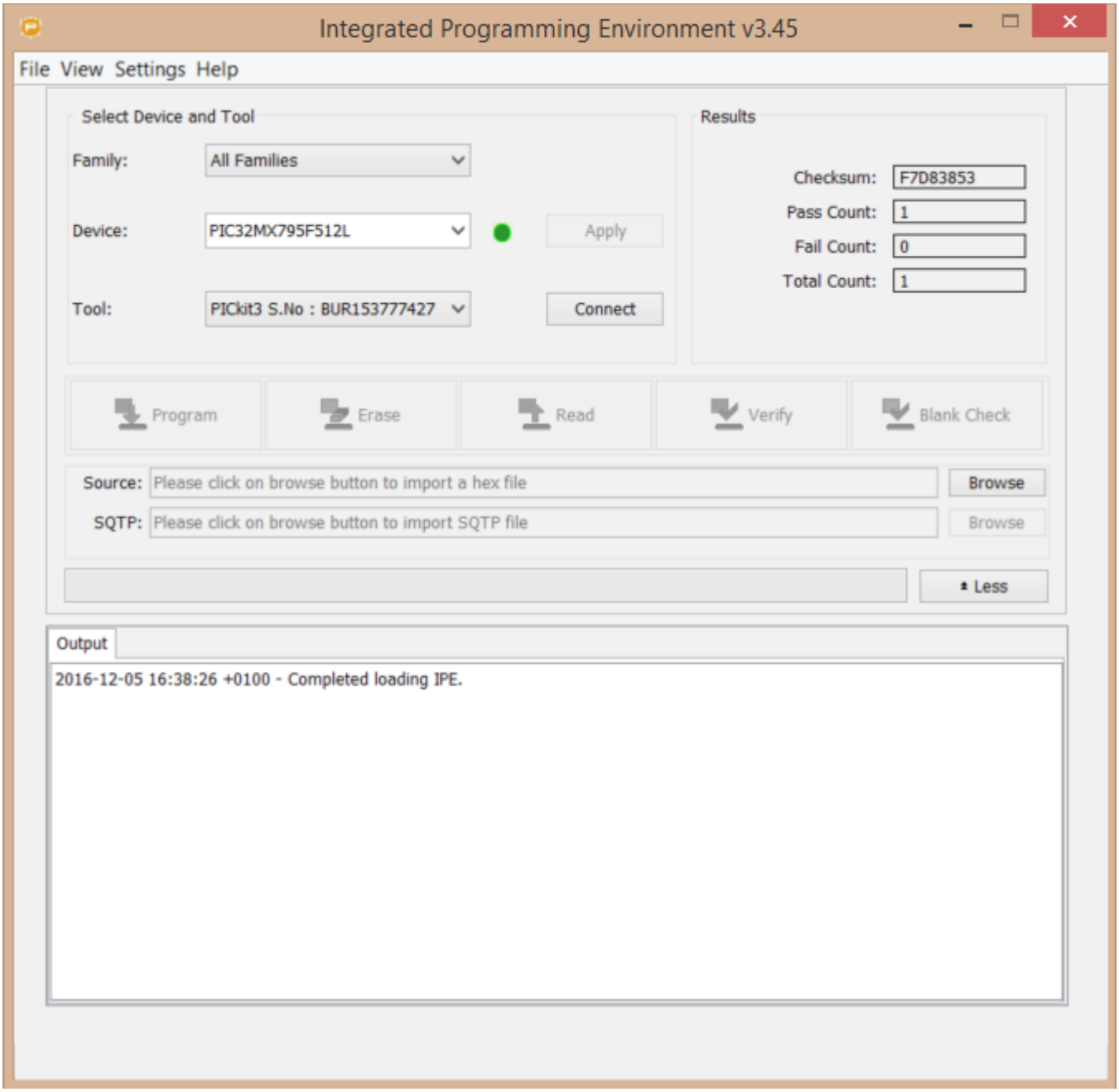

6) Choose the parameters a below:

Device : PIC32MX795F512L
Tool : Pickit3 (serial number is different for different PickIt programmer)
Source : PATH\bootloader.hex (hex file is in the instruction folder)

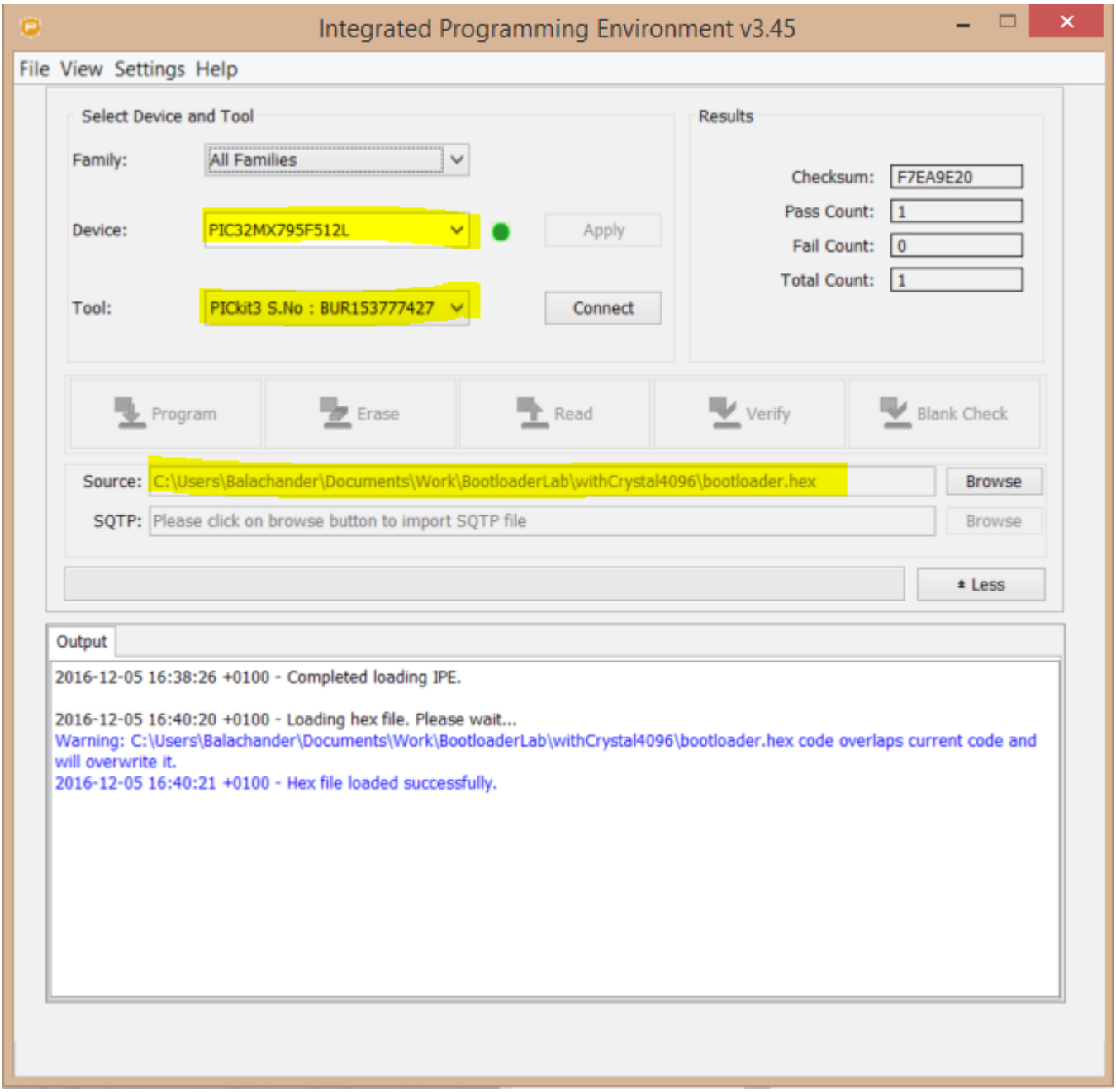

7) Connect the PickIt Programmer to Melacs as shown below, and other end of pickit3 programmer to computer USB port.

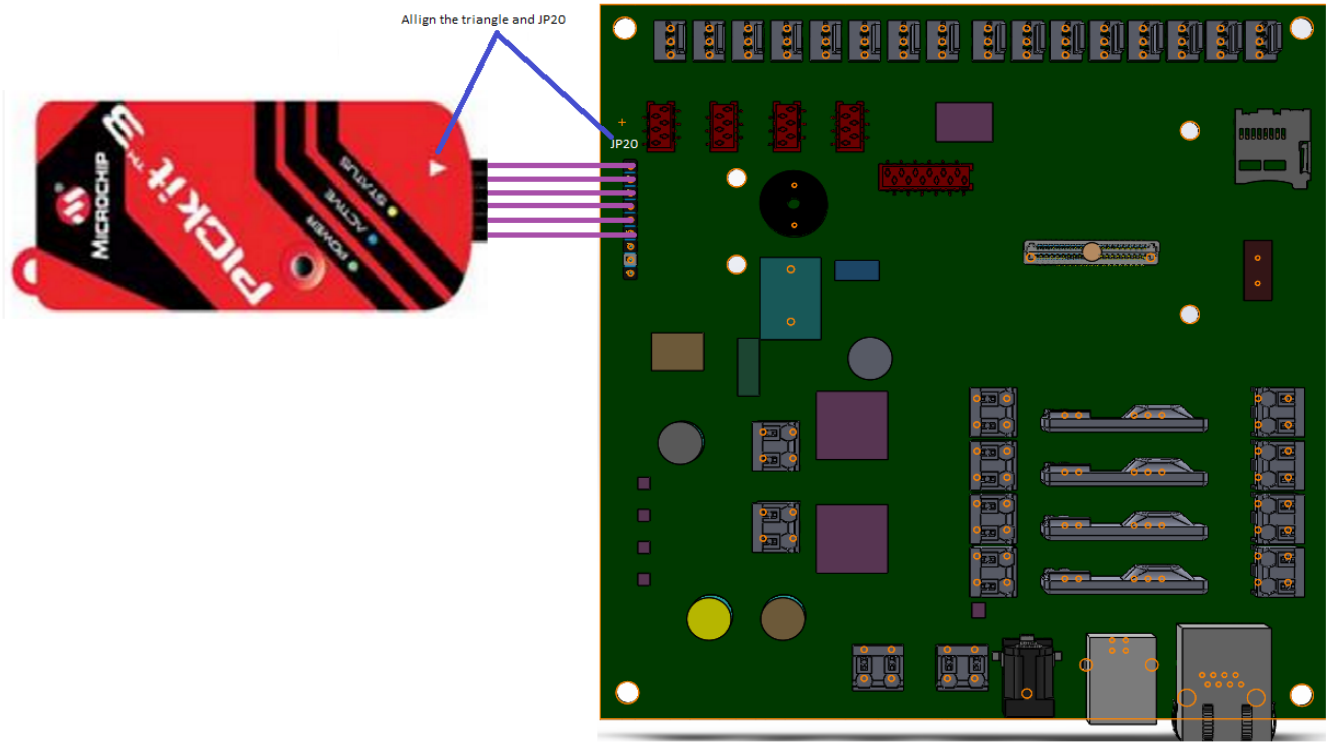

8) Select Connect and should see output as highlighted below

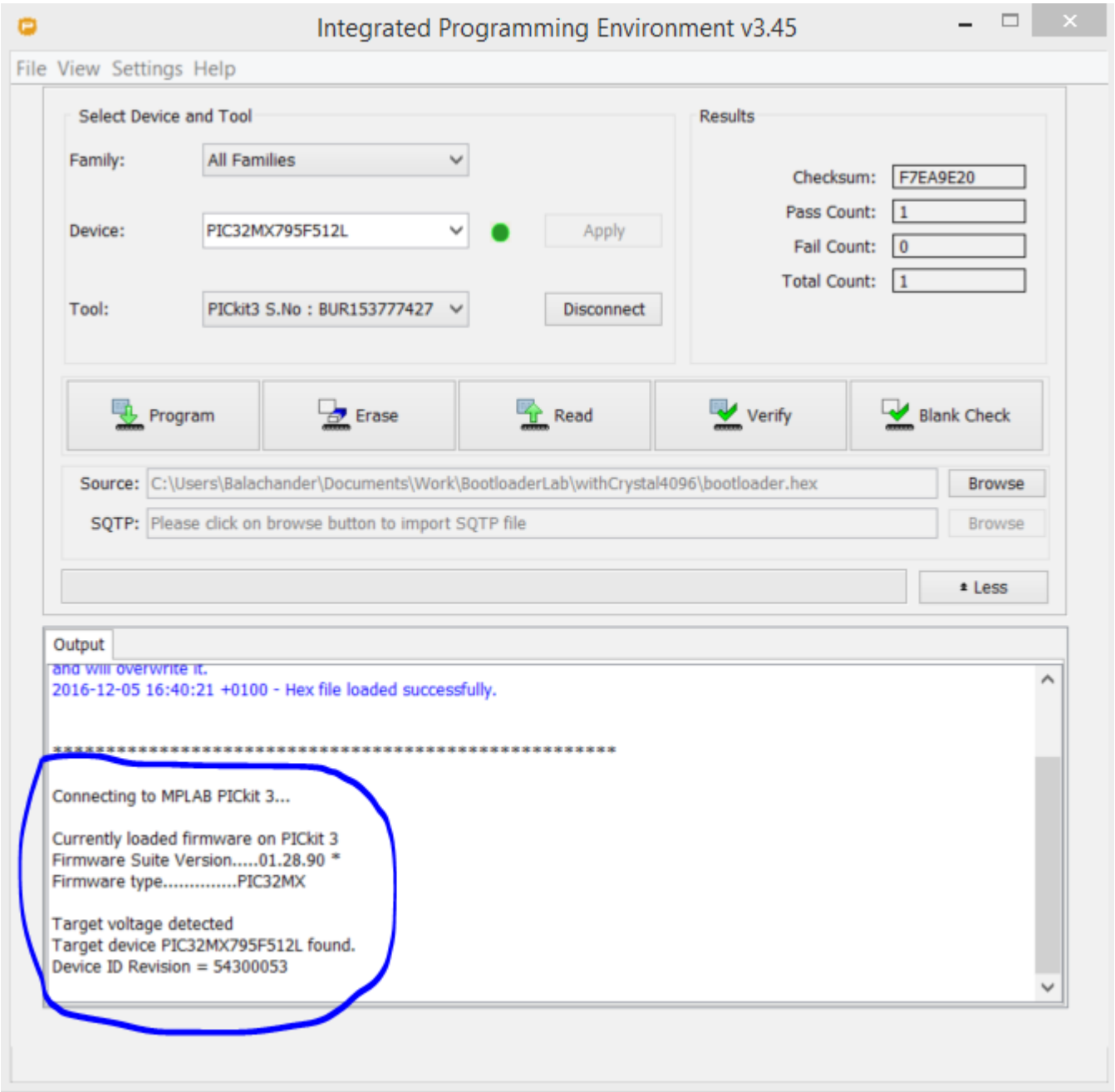

9) Select Program and should see Output as highlighted. The boot-loader hex file is programmed now.

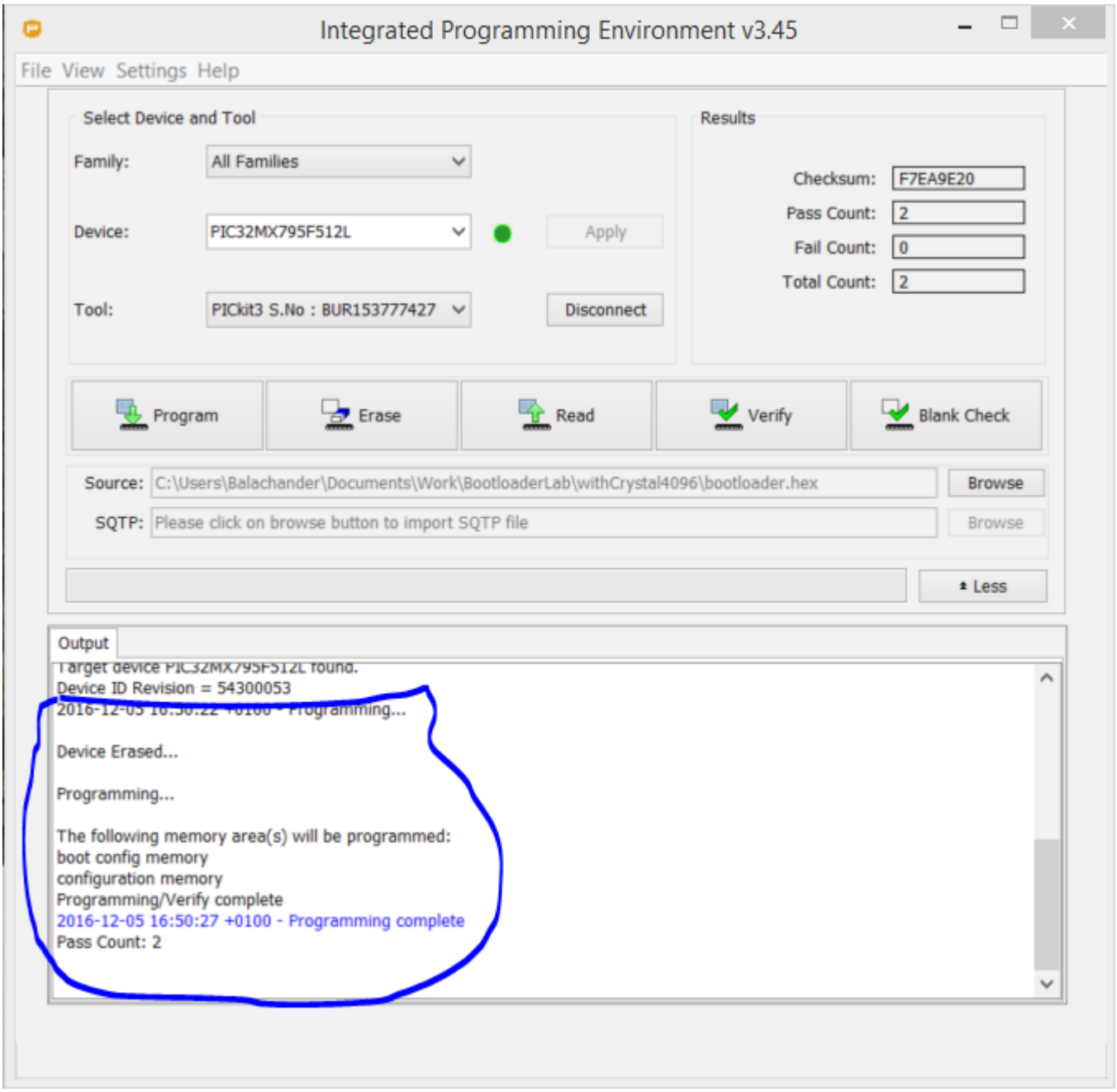
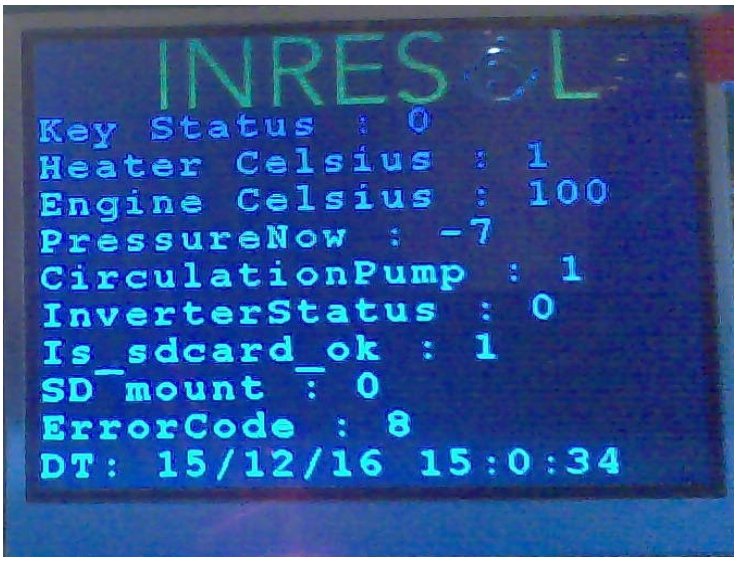
10) The bootloader will load the OEM software within 20 seconds. If not, restart the Melacs. You should see below on the display screen.